

Courses & Distances up Juniata

N 80 1/2 W. 76

N 57 W 80 1/2

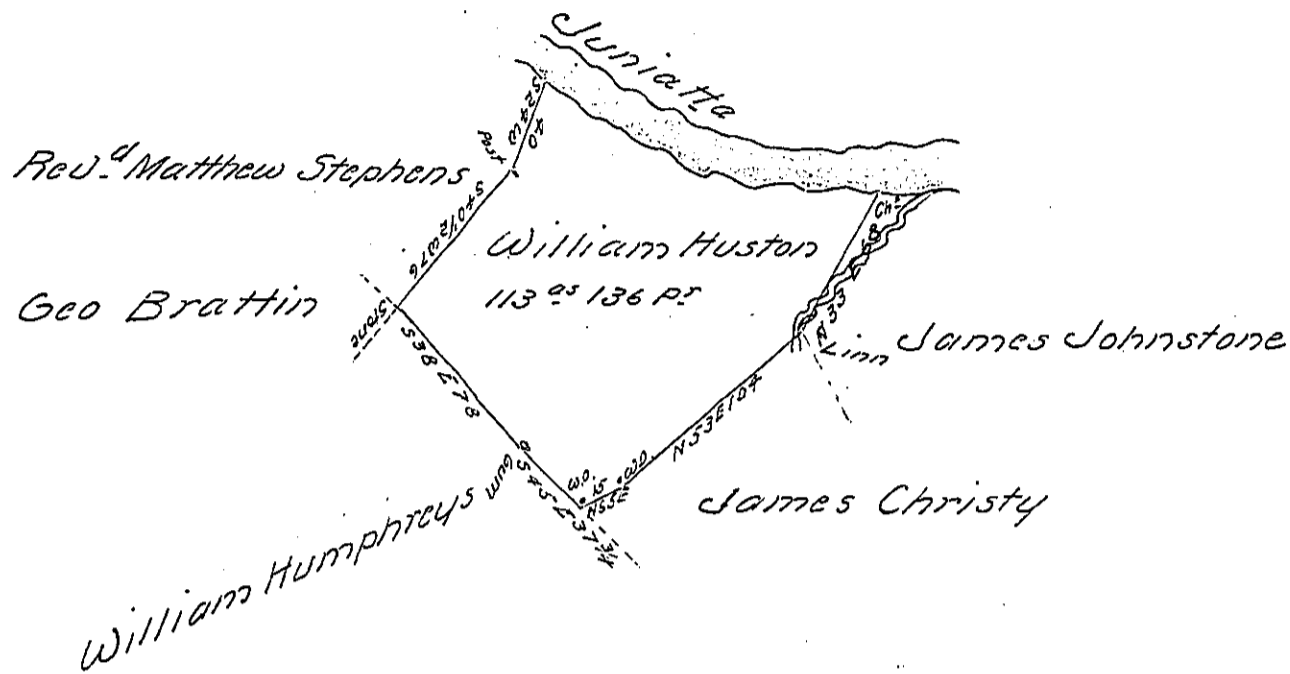

Draught of a tract of land Situate in Wayne township Cumberland County Containing one hundred thirteen acres 136 P. & the usual Allowance of Six P. Cent for Roads &c. Surveyed for William Huston May 2nd 1797 pursuant of a Warrant from the Honorable Vice President of the Supreme Executive Council dated Feb 4 28th 1787

Sam^l Lyon D.S.

John Lukens Esq^r }
 Sur^r Gen^l }

now Mifflin Co^y

A true Copy of the Original Certified this 25th Feb^y 1793 for
 Dan^l Brodhead Esq. S.G.

John Barron Jr.

IN TESTIMONY that the above is a copy of the original remaining on file in the Department of Internal Affairs of Pennsylvania, made conformably to an Act of Assembly approved the 16th day of February, 1833, I have hereunto set my Hand and caused the Seal of said Department to be affixed at Harrisburg, this second day of February 1904

Samuel P. Barron
 Secretary of Internal Affairs.